

# MACY CHAMPLIN (She/Her)

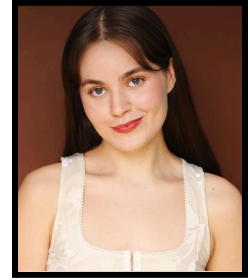

**Phone:** (405) 664-0403 | **Email:** champlinmacy@gmail.com

**Hair:** Brown | **Eyes:** Green | **Height:** 5'8"

**Voice:** Soprano (E3-D6), High Belt (C5-A#5)

## THEATRE

---

'GREAT COMET OF 1812	Natasha Rostova	Rider University T. Oliver Reid
URINETOWN	Mrs. Millennium/Ensemble	Rider University Todd Buonopane
FOOTLOOSE	Rusty	Mitch Park
GREASE	Frenchie (Performed U/S)	Upstage Theatre
'SPELLING BEE	Olive Ostrovsky	Upstage Theatre
BEEHIVE!	Vocalist	Candlelight Dinner Theatre

## NEW WORKS/READINGS

---

BEAN A LONG DAY	Audrey Hepbean	Rider Student Theatre Co. Danny Feldman
REDS & BLUES... AMBER	Amber Dover	Rider Student Theatre Co Danny Feldman/Ned Way

## TRAINING

---

**BFA in Musical Theatre** at Rider University (Expected to Graduate May 2024)

**Voice:** Jonathan Price, Mike Bond, Mariann Cook

**Acting:** Nathan Hurwitz, Ryanne Domingues, Meade Andrews, T. Oliver Reid, Miriam Mills

**Dance:** (Jazz) Robin Lewis, Carol Bentley (Ballet) Mary Barton, Carol Czyzewski (Tap) Julie J. Thick  
(Hip-Hop) Sarah Burke

## SPECIAL SKILLS

---

**Special Skills:** Adv. Music Theory and Sight Singing, Accents (Southern/Proper British), Directing, One-Handed Cartwheel, Dolphin Noise, Oklahoma Drivers License, Passport

Social Media Management (@ridermusicaltheatre | 19k Followers, 1.5M Views/Month Average)